

- COMPU. PATHOLOGY • ALLERGY TESTING
- DIGITAL WHOLE BODY X-RAYS
- DIGITAL 3D SONOGRAPHY
- DIGITAL WHOLE BODY COLOUR DOPPLER
- DIGITAL 2-D ECHO WITH COLOUR DOPPLER
- E.C.G. • LUNG FUNCTION TEST
- MAMMOGRAPHY & BONE MINERAL DENSITOMETRY

- COMPUTERISED STRESS TEST
- DENTAL
- ADVANCED DENTISTRY
- PHYSIOTHERAPY
- AUDIOMETRY & SPEECH THERAPY
- FULL BODY HEALTH CHECK-UPS
- CORPORATE HEALTH CHECKUPS



# HEALTHCARE

MEDICAL CENTRE & DIAGNOSTICS

## KEEP FIT PLAN

1800/-

- |                                  |   |                          |
|----------------------------------|---|--------------------------|
| <b>LAB TESTS</b>                 | : | 1) CBC                   |
|                                  |   | 2) ESR                   |
|                                  |   | 3) BLOOD SUGAR F & 4) PP |
|                                  |   | 5) URINE-R               |
| <b>HEART &amp; LIPID PROFILE</b> | : | 6) BLOOD GROUP           |
|                                  |   | 7) CHOLESTEROL           |
|                                  |   | 8) S. TRIGLYCERIDES      |
|                                  |   | 9) HDL / LDL / VLDL CHOL |
|                                  |   | 10) CHOL / HDL RATIO     |
| <b>KIDNEY FUNCTION TEST</b>      | : | 11) CREATININE           |
| <b>LIVER FUNCTION TEST</b>       | : | 12) S.G.P.T              |
| <b>DIGITAL X RAY</b>             | : | 13) CHEST- PA VIEW       |
| <b>ECG</b>                       | : | 14) ELECTROCARDIOGRAM    |

## STANDARD PLAN

3600/-

- |                                  |   |                               |
|----------------------------------|---|-------------------------------|
| <b>LAB TESTS</b>                 | : | 1) CBC                        |
|                                  |   | 2) ESR                        |
|                                  |   | 3) BLOOD SUGAR F & 4) PP      |
|                                  |   | 5) URINE-R                    |
|                                  |   | 6) BLOOD GROUP                |
| <b>HEART &amp; LIPID PROFILE</b> | : | 7) CHOLESTEROL                |
|                                  |   | 8) S. TRIGLYCERIDES           |
|                                  |   | 9) HDL / LDL / VLDL CHOL      |
|                                  |   | 10) CHOL / HDL RATIO          |
| <b>KIDNEY FUNCTION TESTS</b>     | : | 11) BUN 12) CREATININE        |
| <b>LIVER FUNCTION TESTS</b>      | : | 13) S.G.O.T 14) S.G.P.T       |
| <b>THYROID FUNCTION TEST</b>     | : | 15) T3 T4 TSH                 |
| <b>VITAMINS TESTS</b>            | : | 16) VIT D 3 <u>OR</u> VIT B12 |
| <b>DIGITAL X RAY</b>             | : | 17) CHEST- PA VIEW            |
| <b>ECG</b>                       | : | 18) ELECTROCARDIOGRAM         |
| <b>EYE CHECK UP</b>              | : | 19) VISION CHECK UP           |

**BORIVALI CENTRE** 1ST FLR., YOGI AVENUE, YOGI NAGAR, BORIVALI (W), MUMBAI - 400092. • TEL.: 2899 6565 / 2899 1376 • MOB.: 90222 39301

**KANDIVALI CENTRE** MAHAVIR SURYADARSHAN SOC., SATYANAGAR RD., MAHAVIR NAGAR, KANDIVALI (W), MUMBAI - 67. • TEL.: 2868 0090 / 6522 6565 / 2869 7808 • MOB.: 90220 54458

**KANDIVALI CENTRE** SHOP NO. 44/49, EMP 71, EVERSHINE MILLENNIUM PARADISE, THAKUR VILLAGE, 120 FEET ROAD, KANDIVALI (E) MUMBAI - 400101. • TEL.: 2885 7171 / 89288 41541

**DAHISAR CENTRE** NILANGI APARTMENT, KANDERPADA JUNCTION, DAHISAR (W), MUMBAI - 400068. • TEL.: 2893 3427 • MOB.: 90220 58504

**GORAI CENTRE** VICTORY HEIGHTS, GORAI MAIN ROAD, OPP SUVIDYA SCHOOL, BORIVALI (W), MUMBAI - 400092. • TEL.: 2869 6556 • MOB.: 90224 88354 / 72080 02565

**GOREGAON CENTRE** M.G. ROAD, NEAR JAIN MANDIR, GOREGAON (W), MUMBAI - 400062. • Tel.: 2873 3030 / 2873 3131 • MOB.: 93213 83806

Website : [www.healthcarediag.com](http://www.healthcarediag.com) • E-mail : [healthcare.medicals@gmail.com](mailto:healthcare.medicals@gmail.com)

"Home Visit Facility Call On 76667 66307"

- COMPU. PATHOLOGY • ALLERGY TESTING
- DIGITAL WHOLE BODY X-RAYS
- DIGITAL 3D SONOGRAPHY
- DIGITAL WHOLE BODY COLOUR DOPPLER
- DIGITAL 2-D ECHO WITH COLOUR DOPPLER
- E.C.G. • LUNG FUNCTION TEST
- MAMMOGRAPHY & BONE MINERAL DENSITOMETRY

- COMPUTERISED STRESS TEST
- DENTAL
- ADVANCED DENTISTRY
- PHYSIOTHERAPY
- AUDIOMETRY & SPEECH THERAPY
- FULL BODY HEALTH CHECK-UPS
- CORPORATE HEALTH CHECKUPS



# HEALTHCARE

MEDICAL CENTRE & DIAGNOSTICS

## CARDIAC CHECK UP BASIC

4500/-

- |                           |   |                               |
|---------------------------|---|-------------------------------|
| <b>LAB TESTS</b>          | : | 1) BLOOD SUGAR F              |
|                           |   | 2) BLOOD SUGAR PP             |
| <b>LIPID PROFILE</b>      | : | 3) T CHOLESTEROL              |
|                           |   | 4) S. TRIGLYCERIDES           |
|                           |   | 5) HDL- LDL- VLDL CHOLESTEROL |
|                           |   | 6) CHOL / HDL RATIO           |
| <b>ECG</b>                | : | 7) ELECTROCARDIOGRAM          |
| <b>DIGITAL X RAY</b>      | : | 8) CHEST- PA VIEW             |
| <b>CARDIAC - THORACIC</b> | : | 9) STRESS TEST- CTMT          |
|                           |   | 10) 2-D ECHOCARDIOGRAPHY      |

## CARDIAC CHECK UP ADVANCED

7500/-

- |                           |   |                               |
|---------------------------|---|-------------------------------|
| <b>CONSULTATION</b>       | : | 1) PHYSICIAN & CARDIOLOGIST   |
| <b>LAB TESTS</b>          | : | 2) BLOOD SUGAR F              |
|                           |   | 3) BLOOD SUGAR PP             |
| <b>LIPID PROFILE</b>      | : | 4) T CHOLESTEROL              |
|                           |   | 5) S. TRIGLYCERIDES           |
|                           |   | 6) HDL- LDL- VLDL CHOLESTEROL |
|                           |   | 7) CHOL / HDL RATIO           |
| <b>SPECIAL LAB TESTS</b>  | : | 8) S.G.O.T.                   |
|                           |   | 9) CPK-MB                     |
|                           |   | 10) LDH                       |
|                           |   | 11) ELECTROLYTES              |
|                           |   | 12) HOMOCYSTEINE              |
| <b>ECG</b>                | : | 13) ELECTROCARDIOGRAM         |
| <b>DIGITAL X RAY</b>      | : | 14) CHEST- PA VIEW            |
| <b>CARDIAC - THORACIC</b> | : | 15) STRESS TEST-- CTMT        |
|                           |   | 16) 2-D ECHOCARDIOGRAPHY      |
| <b>BFA</b>                | : | 17) BODY FAT ANALYSIS         |

- |                         |  |
|-------------------------|--|
| <b>BORIVALI CENTRE</b>  | 1ST FLR., YOGI AVENUE, YOGI NAGAR, BORIVALI (W), MUMBAI - 400092. • TEL.: 2899 6565 / 2899 1376 • MOB.: 90222 39301                                  |
| <b>KANDIVALI CENTRE</b> | MAHAVIR SURYADARSHAN SOC., SATYANAGAR RD., MAHAVIR NAGAR, KANDIVALI (W), MUMBAI - 67. • TEL.: 2868 0090 / 6522 6565 / 2869 7808 • MOB.: 90220 54458  |
| <b>KANDIVALI CENTRE</b> | SHOP NO. 44/49, EMP 71, EVERSHINE MILLENNIUM PARADISE, THAKUR VILLAGE, 120 FEET ROAD, KANDIVALI (E) MUMBAI - 400101. • TEL.: 2885 7171 / 89288 41541 |
| <b>DAHISAR CENTRE</b>   | NILANGI APARTMENT, KANDERPADA JUNCTION, DAHISAR (W), MUMBAI - 400068. • TEL.: 2893 3427 • MOB.: 90220 58504  |
| <b>GORAI CENTRE</b>     | VICTORY HEIGHTS, GORAI MAIN ROAD, OPP SUVIDYA SCHOOL, BORIVALI (W), MUMBAI - 400092. • TEL.: 2869 6556 • MOB.: 90224 88354 / 72080 02565             |
| <b>GOREGAON CENTRE</b>  | M.G. ROAD, NEAR JAIN MANDIR, GOREGAON (W), MUMBAI - 400062. • Tel.: 2873 3030 / 2873 3131 • MOB.: 93213 83806  |

Website : [www.healthcarediag.com](http://www.healthcarediag.com) • E-mail : [healthcare.medicals@gmail.com](mailto:healthcare.medicals@gmail.com)  
**"Home Visit Facility Call On 76667 66307"**

- COMPU. PATHOLOGY • ALLERGY TESTING
- DIGITAL WHOLE BODY X-RAYS
- DIGITAL 3D SONOGRAPHY
- DIGITAL WHOLE BODY COLOUR DOPPLER
- DIGITAL 2-D ECHO WITH COLOUR DOPPLER
- E.C.G. • LUNG FUNCTION TEST
- MAMMOGRAPHY & BONE MINERAL DENSITOMETRY

- COMPUTERISED STRESS TEST
- DENTAL
- ADVANCED DENTISTRY
- PHYSIOTHERAPY
- AUDIOMETRY & SPEECH THERAPY
- FULL BODY HEALTH CHECK-UPS
- CORPORATE HEALTH CHECKUPS



# HEALTHCARE

MEDICAL CENTRE & DIAGNOSTICS

## WELL WOMEN BASIC PLAN

4500/-

<b>CONSULTATION</b>	:	1)	GYNECOLOGIST CONS
<b>LAB TESTS</b>	:	2)	CBC 3) ESR
		4)	BLOOD SUGAR F
		5)	BLOOD SUGAR PP
		6)	URINE - R
		7)	STOOL -R
<b>SPECIAL LAB TESTS</b>	:	8)	T3 T4 TSH
		9)	URIC ACID
<b>CANCER MARKERS</b>	:	10)	PAPS' SMEAR
<b>KIDNEY TESTS</b>	:	11)	CREATININE - EGFR
		12)	CALCIUM
<b>ECG</b>	:	13)	ELECTROCARDIOGRAM
<b>DIGITAL X RAY</b>	:	14)	CHEST- PA VIEW
<b>DIGITAL SONOGRAPHY</b>	:	15)	USG WHOLE ABDO + PELVIS
<b>BFA</b>	:	16)	BODY FAT ANALYSIS

## WELL WOMEN ADVANCED PLAN

7000/-

<b>CONSULTATION</b>	:	1)	GYNECOLOGIST CONS
<b>LAB TESTS</b>	:	2)	CBC 3) ESR
		4)	BLOOD SUGAR F
		5)	BLOOD SUGAR PP
		6)	URINE- R
		7)	STOOL -R
<b>SPECIAL LAB TESTS</b>	:	8)	T3 T4 TSH
		9)	URIC ACID
<b>LIPID PROFILE</b>	:	10)	T CHOL 11) S. TRIGLYCERIDES
		12)	HDL- LDL- VLDL CHOLESTEROL
		13)	CHOL / HDL RATIO
<b>CANCER MARKERS</b>	:	14)	PAPS' SMEAR
<b>KIDNEY TESTS</b>	:	15)	CREATININE - EGFR
		16)	CALCIUM
<b>ECG</b>	:	17)	ELECTROCARDIOGRAM
<b>DIGITAL X RAY</b>	:	18)	CHEST- PA VIEW
<b>DIGITAL SONOGRAPHY</b>	:	19)	USG WHOLE ABDO + PELVIS
<b>SPECIAL RADIOGRAPHY</b>	:	20)	BONE MINERAL DENSITOMETRY
		21)	MAMMOGRAPHY
<b>BFA</b>	:	22)	BODY FAT ANALYSIS

- BORIVALI CENTRE** 1ST FLR., YOGI AVENUE, YOGI NAGAR, BORIVALI (W), MUMBAI - 400092. • TEL.: 2899 6565 / 2899 1376 • MOB.: 90222 39301
- KANDIVALI CENTRE** MAHAVIR SURYADARSHAN SOC., SATYANAGAR RD., MAHAVIR NAGAR, KANDIVALI (W), MUMBAI - 67. • TEL.: 2868 0090 / 6522 6565 / 2869 7808 • MOB.: 90220 54458
- KANDIVALI CENTRE** SHOP NO. 44/49, EMP 71, EVERSHINE MILLENNIUM PARADISE, THAKUR VILLAGE, 120 FEET ROAD, KANDIVALI (E) MUMBAI - 400101. • TEL.: 2885 7171 / 89288 41541
- DAHISAR CENTRE** NILANGI APARTMENT, KANDERPADA JUNCTION, DAHISAR (W), MUMBAI - 400068. • TEL.: 2893 3427 • MOB.: 90220 58504
- GORAI CENTRE** VICTORY HEIGHTS, GORAI MAIN ROAD, OPP SUVIDYA SCHOOL, BORIVALI (W), MUMBAI - 400092. • TEL.: 2869 6556 • MOB.: 90224 88354 / 72080 02565
- GOREGAON CENTRE** M.G. ROAD, NEAR JAIN MANDIR, GOREGAON (W), MUMBAI - 400062. • Tel.: 2873 3030 / 2873 3131 • MOB.: 93213 83806

Website : [www.healthcarediag.com](http://www.healthcarediag.com) • E-mail : [healthcare.medicals@gmail.com](mailto:healthcare.medicals@gmail.com)  
 "Home Visit Facility Call On 76667 66307"

## MINI EXECUTIVE HEALTH PLAN

7000/-

**CONSULTATION** : 1) PHYSICIAN & CARDIOLOGIST

**EYE CHECK UP** : 2) VISION CHECK UP

**LAB TESTS** : 2) CBC , 4) ESR

3) BSF 6) BSPP

5) BSF 6) BSPP

7) URINE- R

8) STOOL -R

9) BLOOD GROUP

**SPECIAL LAB TESTS** : 10) T3 T4 TSH

**LIPID PROFILE** : 11) T CHOL 12) S. TRIGLYC

13) HDL- LDL- VLDL CHOL

14) CHOL / HDL RATIO

**LIVER FUNC TESTS** : 15) S.G.O.T. 16) S.G.P.T.

17) ALK PHOS

18) BILIRUBIN

19) PROTEINS

**KIDNEY TESTS** : 20) CREATININE – EGFR

21) BUN

22) CALCIUM

**ECG** : 23) ELECTROCARDIOGRAM

**DIGITAL X RAY** : 24) CHEST- PA VIEW

**CARDIAC-- THORACIC** : 25) STRESS TEST --CTMT

**SPECIAL RADIOGRAPHY:** 26) USG WHOLE ABDO + PELVIS

**OR** MAMMOGRAPHY

**BFA** : 27) BODY FAT ANALYSIS

- COMPU. PATHOLOGY • ALLERGY TESTING
- DIGITAL WHOLE BODY X-RAYS
- DIGITAL 3D SONOGRAPHY
- DIGITAL WHOLE BODY COLOUR DOPPLER
- DIGITAL 2-D ECHO WITH COLOUR DOPPLER
- E.C.G. • LUNG FUNCTION TEST
- MAMMOGRAPHY & BONE MINERAL DENSITOMETRY

- COMPUTERISED STRESS TEST
- DENTAL
- ADVANCED DENTISTRY
- PHYSIOTHERAPY
- AUDIOMETRY & SPEECH THERAPY
- FULL BODY HEALTH CHECK-UPS
- CORPORATE HEALTH CHECKUPS



# HEALTHCARE

MEDICAL CENTRE & DIAGNOSTICS

## GOLD HEALTH CHECK UP PLAN

9000/-

- 
- Copyright © The McGraw-Hill Companies.
- 1) PHYSICIAN & CARDIOLOGIST
- 2) DIETICIAN CONS
- 3) VISION CHECK UP
- 4) CBC
- 5) ESR
- 6) BLOOD SUGAR F
- 7) BLOOD SUGAR PP
- 8) URINE- R
- 9) STOOL -R
- 10) BLOOD GROUP
- 11) T CHOLESTEROL
- 12) S. TRIGLYCERIDES
- 13) HDL- LDL- VLDL CHOLESTEROL
- 14) CHOL / HDL RATIO
- 15) S G O T / SG P T
- 16) ALK PHOS
- 17) BILIRUBIN
- 18) PROTEINS
- 19) BUN
- 20) CREATININE - EGFR
- 21) CALCIUM
- 22) T3 T4 TSH
- 23) ELECTROCARDIOGRAM
- 24) CHEST- PA VIEW
- 25) USG WHOLE ABDO + PELVIS
- 26) STRESS TEST-- CTMT
- 27) LUNG FUNCTION TEST
- 28) BODY FAT ANALYSIS
- CONSULTATION** :
- EYE CHECK UP** :
- LAB TESTS** :
- LIPID PROFILE** :
- LIVER FUNC TESTS** :
- KIDNEY TESTS** :
- SPECIAL TESTS** :
- ECG** :
- DIGITAL X RAY** :
- DIGITAL SONOGRAPHY** :
- CARDIAC - THORACIC** :
- BFA** :

- BORIVALI CENTRE** 1ST FLR., YOGI AVENUE, YOGI NAGAR, BORIVALI (W), MUMBAI - 400092. • TEL.: 2899 6565 / 2899 1376 • MOB.: 90222 39301
- KANDIVALI CENTRE** MAHAVIR SURYADARSHAN SOC., SATYANAGAR RD., MAHAVIR NAGAR, KANDIVALI (W), MUMBAI - 67. • TEL.: 2868 0090 / 6522 6565 / 2869 7808 • MOB.: 90220 54458
- KANDIVALI CENTRE** SHOP NO. 44/49, EMP 71, EVERSHINE MILLENNIUM PARADISE, THAKUR VILLAGE, 120 FEET ROAD, KANDIVALI (E) MUMBAI - 400101. • TEL.: 2885 7171 / 89288 41541
- DAHISAR CENTRE** NILANGI APARTMENT, KANDERPADA JUNCTION, DAHISAR (W), MUMBAI - 400068. • TEL.: 2893 3427 • MOB.: 90220 58504
- GORAI CENTRE** VICTORY HEIGHTS, GORAI MAIN ROAD, OPP SUVIDYA SCHOOL, BORIVALI (W), MUMBAI - 400092. • TEL.: 2869 6556 • MOB.: 90224 88354 / 72080 02565
- GOREGAON CENTRE** M.G. ROAD, NEAR JAIN MANDIR, GOREGAON (W), MUMBAI - 400062. • Tel.: 2873 3030 / 2873 3131 • MOB.: 93213 83806

Website : [www.healthcarediag.com](http://www.healthcarediag.com) • E-mail : [healthcare.medicals@gmail.com](mailto:healthcare.medicals@gmail.com)  
**"Home Visit Facility Call On 76667 66307"**

- COMPU. PATHOLOGY • ALLERGY TESTING
- DIGITAL WHOLE BODY X-RAYS
- DIGITAL 3D SONOGRAPHY
- DIGITAL WHOLE BODY COLOUR DOPPLER
- DIGITAL 2-D ECHO WITH COLOUR DOPPLER
- E.C.G. • LUNG FUNCTION TEST
- MAMMOGRAPHY & BONE MINERAL DENSITOMETRY

- COMPUTERISED STRESS TEST
- DENTAL
- ADVANCED DENTISTRY
- PHYSIOTHERAPY
- AUDIOMETRY & SPEECH THERAPY
- FULL BODY HEALTH CHECK-UPS
- CORPORATE HEALTH CHECKUPS



# HEALTHCARE

MEDICAL CENTRE & DIAGNOSTICS

## EXECUTIVE HEALTH CHECK UP PLAN

12500 /-

- |                           |   |                                |
|---------------------------|---|--------------------------------|
| <b>CONSULTATION</b>       | : | 1) PHYSICIAN & CARDIOLOGIST    |
|                           |   | 2) DIETICIAN CONS              |
|                           |   | 3) OPHTHAL EXAM / EYE CHECK UP |
|                           |   | 4) GYNECOLOGIST CONS           |
| <b>LAB TESTS</b>          | : | 5) CBC 6) ESR                  |
|                           |   | 7) BLOOD SUGAR F               |
|                           |   | 8) BLOOD SUGAR PP              |
|                           |   | 9) URINE- R                    |
|                           |   | 10) STOOL -R                   |
|                           |   | 11) BLOOD GROUP                |
| <b>LIPID PROFILE</b>      | : | 12) T CHOLESTEROL              |
|                           |   | 13) S. TRIGLYCERIDES           |
|                           |   | 14) HDL- LDL- VLDL CHOLESTEROL |
|                           |   | 15) CHOL / HDL RATIO           |
| <b>LIVER FUNC TESTS</b>   | : | 16) S G O T                    |
|                           |   | 17) S.G.P.T.                   |
|                           |   | 18) ALK PHOS                   |
|                           |   | 19) BILIRUBIN                  |
|                           |   | 20) PROTEINS                   |
| <b>KIDNEY TESTS</b>       | : | 21) BUN                        |
|                           |   | 22) CREATININE - EGFR          |
|                           |   | 23) CALCIUM                    |
|                           |   | 24) URIC ACID                  |
| <b>SPECIAL LAB TESTS</b>  | : | 25) T3 T4 TSH                  |
|                           |   | 26) VIT B12                    |
|                           |   | 27) VIT D3                     |
| <b>CANCER MARKERS</b>     | : | 28) PAPS' SMEAR( FEMALES)      |
|                           |   | 29) PSA (MALES)                |
| <b>ECG</b>                | : | 30) ELECTROCARDIOGRAM          |
| <b>DIGITAL X RAY</b>      | : | 31) CHEST- PA VIEW             |
| <b>DIGITAL SONOGRAPHY</b> | : | 32) USG WHOLE ABDO + PELVIS    |
| <b>CARDIAC - THORACIC</b> | : | 33) STRESS TEST-- CTMT         |
|                           |   | 34) LUNG FUNCTION TEST         |
|                           |   | 35) 2 D ECHOCARDIOGRAPHY       |
| <b>BFA</b>                | : | 36) BODY FAT ANALYSIS          |

- |                         |   |
|-------------------------|---|
| <b>BORIVALI CENTRE</b>  | 1ST FLR., YOGI AVENUE, YOGI NAGAR, BORIVALI (W), MUMBAI - 400092. • TEL.: 2899 6565 / 2899 1376 • MOB.: 90222 39301                                 |
| <b>KANDIVALI CENTRE</b> | MAHAVIR SURYADARSHAN SOC., SATYANAGAR RD., MAHAVIR NAGAR, KANDIVALI (W), MUMBAI - 67. • TEL.: 2868 0090 / 6522 6565 / 2869 7808 • MOB.: 90220 54458 |
| <b>KANDIVALI CENTRE</b> | SHOP NO. 44/49, EMP 71, EVERSHINE MILLENNIUM PARADISE, THAKUR VILLAGE, 120 FEET ROAD, KANDIVALI (E) MUMBAI - 400101. • TE.: 2885 7171 / 89288 41541 |
| <b>DAHISAR CENTRE</b>   | NILANGI APARTMENT, KANDERPADA JUNCTION, DAHISAR (W), MUMBAI - 400068. • TEL.: 2893 3427 • MOB.: 90220 58504   |
| <b>GORAI CENTRE</b>     | VICTORY HEIGHTS, GORAI MAIN ROAD, OPP SUVIDYA SCHOOL, BORIVALI (W), MUMBAI - 400092. • TEL.: 2869 6556 • MOB.: 90224 88354 / 72080 02565            |
| <b>GOREGAON CENTRE</b>  | M.G. ROAD, NEAR JAIN MANDIR, GOREGAON (W), MUMBAI - 400062. • Tel.: 2873 3030 / 2873 3131 • MOB.: 93213 83806                                       |

Website : [www.healthcarediag.com](http://www.healthcarediag.com) • E-mail : [healthcare.medicals@gmail.com](mailto:healthcare.medicals@gmail.com)  
**"Home Visit Facility Call On 76667 66307"**

- COMPU. PATHOLOGY • ALLERGY TESTING
- DIGITAL WHOLE BODY X-RAYS
- DIGITAL 3D SONOGRAPHY
- DIGITAL WHOLE BODY COLOUR DOPPLER
- DIGITAL 2-D ECHO WITH COLOUR DOPPLER
- E.C.G. • LUNG FUNCTION TEST
- MAMMOGRAPHY & BONE MINERAL DENSITOMETRY

- COMPUTERISED STRESS TEST
- DENTAL
- ADVANCED DENTISTRY
- PHYSIOTHERAPY
- AUDIOMETRY & SPEECH THERAPY
- FULL BODY HEALTH CHECK-UPS
- CORPORATE HEALTH CHECKUPS



# HEALTHCARE

MEDICAL CENTRE & DIAGNOSTICS

## PLATINUM HEALTH CHECK UP PLAN

15000 /-

- |                            |   |                                 |
|----------------------------|---|---------------------------------|
| <b>CONSULTATION</b>        | : | 1) PHYSICIAN & CARDIOLOGIST     |
|                            |   | 2) DIETICIAN CONS               |
|                            |   | 3) OPHTHAL EXAM / EYE CHECK UP  |
|                            |   | 4) GYNECOLOGIST CONS            |
| <b>LAB TESTS</b>           | : | 5) CBC 6) ESR                   |
|                            |   | 7) BLOOD SUGAR F                |
|                            |   | 8) BLOOD SUGAR PP               |
|                            |   | 9) URINE- R                     |
|                            |   | 10) STOOL -R                    |
|                            |   | 11) BLOOD GROUP                 |
| <b>LIPID PROFILE</b>       | : | 12) T CHOL 13) S. TRIGLYCERIDES |
|                            |   | 14) HDL- LDL- VLDL CHOLESTEROL  |
|                            |   | 15) CHOL / HDL RATIO            |
| <b>LIVER FUNC TESTS</b>    | : | 16) S G O T 17) SG P T          |
|                            |   | 18) ALK PHOS                    |
|                            |   | 19) BILIRUBIN                   |
|                            |   | 20) PROTEINS                    |
| <b>KIDNEY TESTS</b>        | : | 21) BUN                         |
|                            |   | 22) CREATININE - EGFR           |
|                            |   | 23) CALCIUM                     |
|                            |   | 24) URIC ACID                   |
| <b>SPECIAL LAB TESTS</b>   | : | 25) T3 T4 TSH                   |
|                            |   | 26) VIT B12                     |
|                            |   | 27) VIT D3                      |
|                            |   | 28) HBASG                       |
|                            |   | 29) HIV                         |
| <b>CANCER MARKERS</b>      | : | 30) PAPS' SMEAR( FEMALES)       |
|                            |   | 31) PSA (MALES)                 |
| <b>ECG</b>                 | : | 32) ELECTROCARDIOGRAM           |
| <b>DIGITAL X RAY</b>       | : | 33) CHEST- PA VIEW              |
| <b>DIGITAL SONOGRAPHY</b>  | : | 34) USG WHOLE ABDO + PELVIS     |
| <b>CARDIAC - THORACIC</b>  | : | 35) STRESS TEST-- CTMT          |
|                            |   | 36) LUNG FUNCTION TEST          |
|                            |   | 37) 2 D ECHOCARDIOGRAPHY        |
| <b>SPECIAL RADIOGRAPHY</b> | : | 38) BONE MINERAL DENSITOMETRY   |
|                            |   | OR MAMMOGRAPHY                  |
| <b>BFA</b>                 | : | 39) BODY FAT ANALYSIS           |

**BORIVALI CENTRE** 1ST FLR., YOGI AVENUE, YOGI NAGAR, BORIVALI (W), MUMBAI - 400092. • TEL.: 2899 6565 / 2899 1376 • MOB.: 90222 39301

**KANDIVALI CENTRE** MAHAVIR SURYADARSHAN SOC., SATYANAGAR RD., MAHAVIR NAGAR, KANDIVALI (W), MUMBAI - 67. • TEL.: 2868 0090 / 6522 6565 / 2869 7808 • MOB.: 90220 54458

**KANDIVALI CENTRE** SHOP NO. 44/49, EMP 71, EVERSHINE MILLENNIUM PARADISE, THAKUR VILLAGE, 120 FEET ROAD, KANDIVALI (E) MUMBAI - 400101. • TE.: 2885 7171 / 89288 41541

**DAHISAR CENTRE** NILANGI APARTMENT, KANDERPADA JUNCTION, DAHISAR (W), MUMBAI - 400068. • TEL.: 2893 3427 • MOB.: 90220 58504

**GORAI CENTRE** VICTORY HEIGHTS, GORAI MAIN ROAD, OPP SUVIDYA SCHOOL, BORIVALI (W), MUMBAI - 400092. • TEL.: 2869 6556 • MOB.: 90224 88354 / 72080 02565

**GOREGAON CENTRE** M.G. ROAD, NEAR JAIN MANDIR, GOREGAON (W), MUMBAI - 400062. • Tel.: 2873 3030 / 2873 3131 • MOB.: 93213 83806

Website : [www.healthcarediag.com](http://www.healthcarediag.com) • E-mail : [healthcare.medicals@gmail.com](mailto:healthcare.medicals@gmail.com)

"Home Visit Facility Call On 76667 66307"

- COMPU. PATHOLOGY • ALLERGY TESTING
- DIGITAL WHOLE BODY X-RAYS
- DIGITAL 3D SONOGRAPHY
- DIGITAL WHOLE BODY COLOUR DOPPLER
- DIGITAL 2-D ECHO WITH COLOUR DOPPLER
- E.C.G. • LUNG FUNCTION TEST
- MAMMOGRAPHY & BONE MINERAL DENSITOMETRY

- COMPUTERISED STRESS TEST
- DENTAL
- ADVANCED DENTISTRY
- PHYSIOTHERAPY
- AUDIOMETRY & SPEECH THERAPY
- FULL BODY HEALTH CHECK-UPS
- CORPORATE HEALTH CHECKUPS



**HEALTHCARE**

MEDICAL CENTRE & DIAGNOSTICS

**DIAMOND HEALTH CHECK UP PLAN**

**23000 /-**

**CONSULTATION**

Copyright © The McGraw-Hill Companies, Inc.

1) PHYSICIAN & CARDIOLOGIST

2) DIETICIAN CONS

3) OPHTHAL EXAM / EYE CHECK UP

4) GYNECOLOGIST CONS

5) ORTHOPEDIC CONS

**LAB TESTS**

6) CBC 7) ESR

8) BLOOD SUGAR F

9) BLOOD SUGAR PP

10) URINE- R 11) STOOL-R

12) BLOOD GROUP

**LIPID PROFILE**

13) T CHOLESTEROL 14) S. TRIGLYCERIDES

15) HDL- LDL- VLDL CHOLESTEROL

16) CHOL / HDL RATIO

**LIVER FUNC TESTS**

17) S G O T 18) S G P T

19) ALK PHOS 20) BILIRUBIN

21) PROTEINS

**KIDNEY TESTS**

22) BUN 23) CREATININE EGFR

24) CALCIUM 25) URIC ACID

**VITAMINS TEST**

26) VIT B12

27) VIT D3

**SPECIAL LAB TESTS**

28) T3 T4 TSH

29) HIV

- BORIVALI CENTRE** 1ST FLR., YOGI AVENUE, YOGI NAGAR, BORIVALI (W), MUMBAI - 400092. • TEL.: 2899 6565 / 2899 1376 • MOB.: 90222 39301
- KANDIVALI CENTRE** MAHAVIR SURYADARSHAN SOC., SATYANAGAR RD., MAHAVIR NAGAR, KANDIVALI (W), MUMBAI - 67. • TEL.: 2868 0090 / 6522 6565 / 2869 7808 • MOB.: 90220 54458
- KANDIVALI CENTRE** SHOP NO. 44/49, EMP 71, EVERSHINE MILLENNIUM PARADISE, THAKUR VILLAGE, 120 FEET ROAD, KANDIVALI (E) MUMBAI - 400101. • TEL.: 2885 7171 / 89288 41541
- DAHISAR CENTRE** NILANGI APARTMENT, KANDERPADA JUNCTION, DAHISAR (W), MUMBAI - 400068. • TEL.: 2893 3427 • MOB.: 90220 58504
- GORAI CENTRE** VICTORY HEIGHTS, GORAI MAIN ROAD, OPP SUVIDYA SCHOOL, BORIVALI (W), MUMBAI - 400092. • TEL.: 2869 6556 • MOB.: 90224 88354 / 72080 02565
- GOREGAON CENTRE** M.G. ROAD, NEAR JAIN MANDIR, GOREGAON (W), MUMBAI - 400062. • TEL.: 2873 3030 / 2873 3131 • MOB.: 93213 83806

Website : [www.healthcarediag.com](http://www.healthcarediag.com) • E-mail : [healthcare.medicals@gmail.com](mailto:healthcare.medicals@gmail.com)

**"Home Visit Facility Call On 76667 66307"**



- COMPU. PATHOLOGY • ALLERGY TESTING
- DIGITAL WHOLE BODY X-RAYS
- DIGITAL 3D SONOGRAPHY
- DIGITAL WHOLE BODY COLOUR DOPPLER
- DIGITAL 2-D ECHO WITH COLOUR DOPPLER
- E.C.G. • LUNG FUNCTION TEST
- MAMMOGRAPHY & BONE MINERAL DENSITOMETRY

- COMPUTERISED STRESS TEST
- DENTAL
- ADVANCED DENTISTRY
- PHYSIOTHERAPY
- AUDIOMETRY & SPEECH THERAPY
- FULL BODY HEALTH CHECK-UPS
- CORPORATE HEALTH CHECKUPS



# HEALTHCARE

MEDICAL CENTRE & DIAGNOSTICS

- 30) HBsAG
- 31) GLYCOSYLATED HAEMOGLOBIN
- 32) R A TEST
- 33) S. IRON & TIBC

Copyright © The McGraw-Hill Companies, Inc. All rights reserved. No part of this publication may be reproduced, stored in a retrieval system, or displayed.

**CANCER MARKERS** : 34) PAPS' SMEAR( FEMALES)

35) PSA (MALES)

**ECG** : 36) ELECTROCARDIOGRAM

**DIGITAL X RAY** : 37) CHEST- PA VIEW

38) C SPINE AP / LAT **OR**

L.S. SPINE AP/LAT **OR**

BOTH KNEE JOINTS AP / LAT

**DIGITAL SONOGRAPHY:** 39) USG WHOLE ABDO + PELVIS

**CARDIAC - THORACIC** : 40) STRESS TEST-- CTMT

41) LUNG FUNCTION TEST

42) 2 D ECHOCARDIOGRAPHY

**SP RADIOGRAPHY** : 43) BONE MINERAL DENSITOMETRY **OR**

MAMMOGRAPHY

**BFA** : 44) BODY FAT ANALYSIS

**CT SCREENING** : 45) CT BRAIN **OR**

C SPINE SCREENING

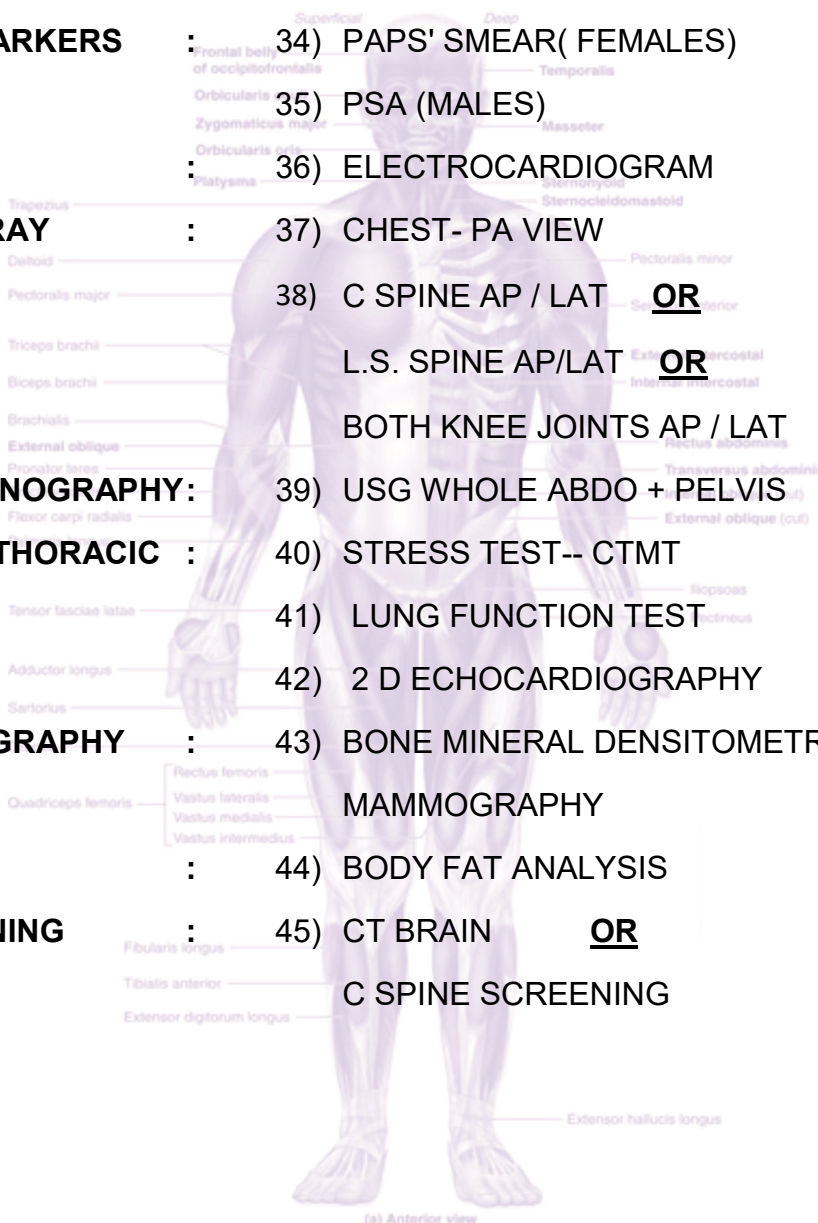

- BORIVALI CENTRE** 1ST FLR., YOGI AVENUE, YOGI NAGAR, BORIVALI (W), MUMBAI - 400092. • TEL.: 2899 6565 / 2899 1376 • MOB.: 90222 39301
- KANDIVALI CENTRE** MAHAVIR SURYADARSHAN SOC., SATYANAGAR RD., MAHAVIR NAGAR, KANDIVALI (W), MUMBAI - 67. • TEL.: 2868 0090 / 6522 6565 / 2869 7808 • MOB.: 90220 54458
- KANDIVALI CENTRE** SHOP NO. 44/49, EMP 71, EVERSHINE MILLENNIUM PARADISE, THAKUR VILLAGE, 120 FEET ROAD, KANDIVALI (E) MUMBAI - 400101. • TE.: 2885 7171 / 89288 41541
- DAHISAR CENTRE** NILANGI APARTMENT, KANDERPADA JUNCTION, DAHISAR (W), MUMBAI - 400068. • TEL.: 2893 3427 • MOB.: 90220 58504
- GORAI CENTRE** VICTORY HEIGHTS, GORAI MAIN ROAD, OPP SUVIDYA SCHOOL, BORIVALI (W), MUMBAI - 400092. • TEL.: 2869 6556 • MOB.: 90224 88354 / 72080 02565
- GOREGAON CENTRE** M.G. ROAD, NEAR JAIN MANDIR, GOREGAON (W), MUMBAI - 400062. • Tel.: 2873 3030 / 2873 3131 • MOB.: 93213 83806

Website : [www.healthcarediag.com](http://www.healthcarediag.com) • E-mail : [healthcare.medicals@gmail.com](mailto:healthcare.medicals@gmail.com)  
**"Home Visit Facility Call On 76667 66307"**

- COMPU. PATHOLOGY • ALLERGY TESTING
- DIGITAL WHOLE BODY X-RAYS
- DIGITAL 3D SONOGRAPHY
- DIGITAL WHOLE BODY COLOUR DOPPLER
- DIGITAL 2-D ECHO WITH COLOUR DOPPLER
- E.C.G. • LUNG FUNCTION TEST
- MAMMOGRAPHY & BONE MINERAL DENSITOMETRY

- COMPUTERISED STRESS TEST
- DENTAL
- ADVANCED DENTISTRY
- PHYSIOTHERAPY
- AUDIOMETRY & SPEECH THERAPY
- FULL BODY HEALTH CHECK-UPS
- CORPORATE HEALTH CHECKUPS



# HEALTHCARE

MEDICAL CENTRE & DIAGNOSTICS

## SUPREME HEALTH CHECK UP PLAN 30000/-

- |                          |   |  |
|--------------------------|---|--|
| <b>CONSULTATION</b>      | : | 1) PHYSICIAN & CARDIOLOGIST<br>2) DIETICIAN CONS<br>3) OPHTHAL EXAM / EYE CHECK UP<br>4) GYNECOLOGIST CONS<br>5) ORTHOPEDIC CONS<br>6) PHYSIOTHERAPY CONS<br>7) AUDIOMETRY |
| <b>LAB TESTS</b>         | : | 8) CBC    9) ESR<br>10) BLOOD SUGAR F<br>11) BLOOD SUGAR PP<br>12) URINE- R<br>13) STOOL -R<br>14) BLOOD GROUP   |
| <b>LIPID PROFILE</b>     | : | 15) T CHOLESTEROL    16) S. TRIGLYCERIDES<br>17) HDL- LDL- VLDL CHOLESTEROL<br>18) CHOL / HDL RATIO  |
| <b>LIVER FUNC TESTS</b>  | : | 19) S G O T    20) SG P T<br>21) ALK PHOS    22) BILIRUBIN<br>23) PROTIENS   |
| <b>KIDNEY TESTS</b>      | : | 24) BUN    25) CREATININE    EGFR<br>26) CALCIUM    27) URIC ACID  |
| <b>VITAMINS TEST</b>     | : | 28) VIT B12<br>29) VIT D3  |
| <b>SPECIAL LAB TESTS</b> | : | 30) T3 T4 TSH<br>31) HIV<br>32) HBsAG<br>33) GLYCOSYLATED HAEMOGLOBIN<br>34) R A TEST<br>35) S. IRON & TIBC  |

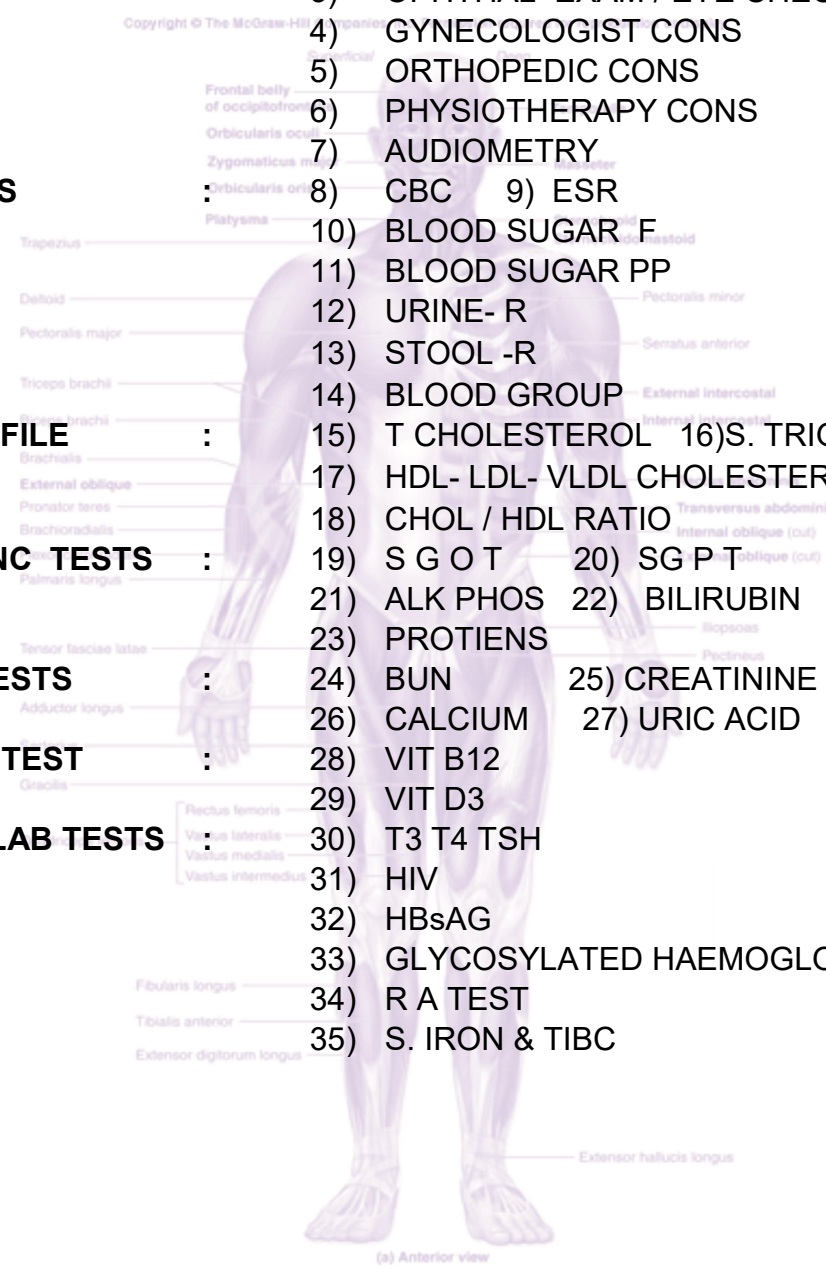

- BORIVALI CENTRE** 1ST FLR., YOGI AVENUE, YOGI NAGAR, BORIVALI (W), MUMBAI - 400092. • TEL.: 2899 6565 / 2899 1376 • MOB.: 90222 39301
- KANDIVALI CENTRE** MAHAVIR SURYADARSHAN SOC., SATYANAGAR RD., MAHAVIR NAGAR, KANDIVALI (W), MUMBAI - 67. • TEL.: 2868 0090 / 6522 6565 / 2869 7808 • MOB.: 90220 54458
- KANDIVALI CENTRE** SHOP NO. 44/49, EMP 71, EVERSHINE MILLENNIUM PARADISE, THAKUR VILLAGE, 120 FEET ROAD, KANDIVALI (E) MUMBAI - 400101. • TE.: 2885 7171 / 89288 41541
- DAHISAR CENTRE** NILANGI APARTMENT, KANDERPADA JUNCTION, DAHISAR (W), MUMBAI - 400068. • TEL.: 2893 3427 • MOB.: 90220 58504
- GORAI CENTRE** VICTORY HEIGHTS, GORAI MAIN ROAD, OPP SUVIDYA SCHOOL, BORIVALI (W), MUMBAI - 400092. • TEL.: 2869 6556 • MOB.: 90224 88354 / 72080 02565
- GOREGAON CENTRE** M.G. ROAD, NEAR JAIN MANDIR, GOREGAON (W), MUMBAI - 400062. • Tel.: 2873 3030 / 2873 3131 • MOB.: 93213 83806

- COMPU. PATHOLOGY • ALLERGY TESTING
- DIGITAL WHOLE BODY X-RAYS
- DIGITAL 3D SONOGRAPHY
- DIGITAL WHOLE BODY COLOUR DOPPLER
- DIGITAL 2-D ECHO WITH COLOUR DOPPLER
- E.C.G. • LUNG FUNCTION TEST
- MAMMOGRAPHY & BONE MINERAL DENSITOMETRY

- COMPUTERISED STRESS TEST
- DENTAL
- ADVANCED DENTISTRY
- PHYSIOTHERAPY
- AUDIOMETRY & SPEECH THERAPY
- FULL BODY HEALTH CHECK-UPS
- CORPORATE HEALTH CHECKUPS



**HEALTHCARE**

MEDICAL CENTRE & DIAGNOSTICS

- CANCER MARKERS** : 36) PAPS' SMEAR( FEMALES)  
 37) PSA (MALES)  
 38) CA 125 ( FEMALES)  
 39) CA 19.9 ( MALES)
- ECG** : 40) ELECTROCARDIOGRAM
- DIGITAL X RAY** : 41) CHEST- PA VIEW
- DIGITAL SONOGRAPHY** : 42) USG WHOLE ABDO + PELVIS
- CARDIAC - THORACIC** : 43) STRESS TEST-- CTMT  
 44) LUNG FUNCTION TEST  
 45) 2 D ECHOCARDIOGRAPHY
- SP RADIOGRAPHY** : 46) BONE MINERAL DENSITOMETRY OR  
 MAMMOGRAPHY
- BFA** : 47) BODY FAT ANALYSIS
- CT SCREENING** : 48) CORONARY ANGIOGRAPHY OR
- MRI SCREENING** : MRI SPINE OR  
 MRI SINGLE PART OR
- ALLERGY TESTS** : 49) FOOD + INHALENTS+ CONTACT ALLERGEN

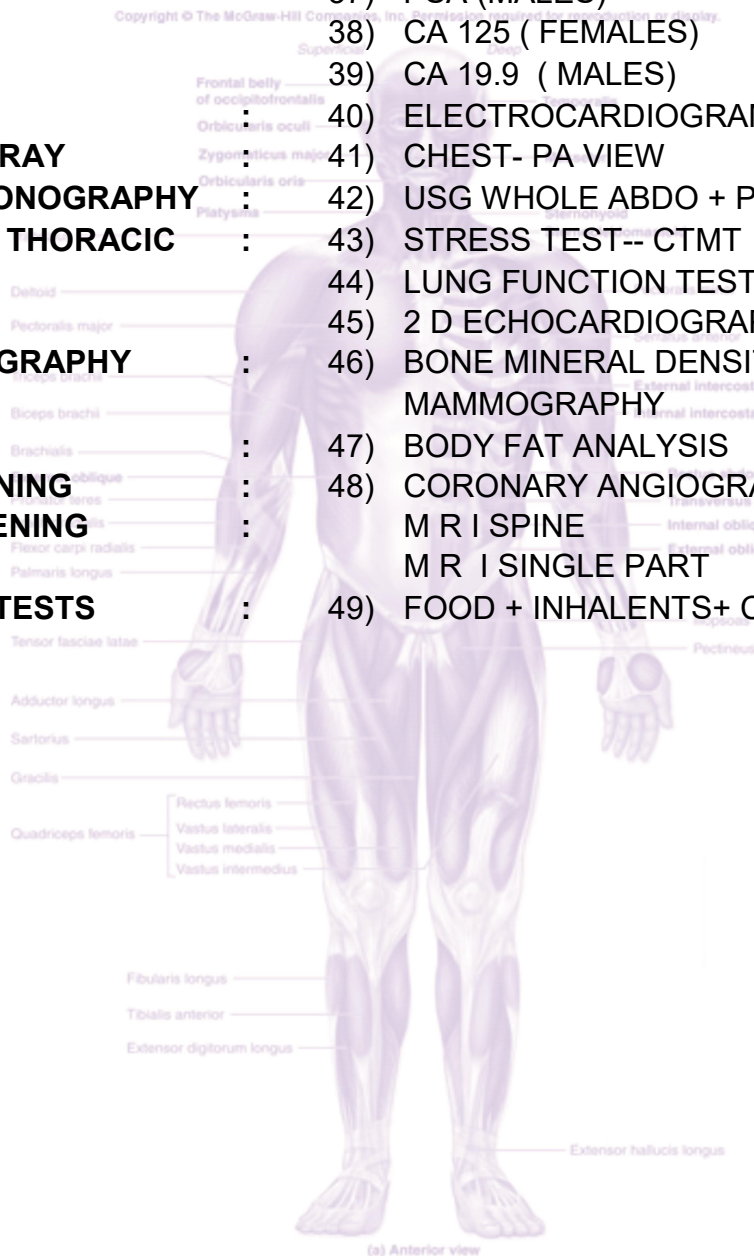

- BORIVALI CENTRE** 1ST FLR., YOGI AVENUE, YOGI NAGAR, BORIVALI (W), MUMBAI - 400092. • TEL.: 2899 6565 / 2899 1376 • MOB.: 90222 39301
- KANDIVALI CENTRE** MAHAVIR SURYADARSHAN SOC., SATYANAGAR RD., MAHAVIR NAGAR, KANDIVALI (W), MUMBAI - 67. • TEL.: 2868 0090 / 6522 6565 / 2869 7808 • MOB.: 90220 54458
- KANDIVALI CENTRE** SHOP NO. 44/49, EMP 71, EVERSHINE MILLENNIUM PARADISE, THAKUR VILLAGE, 120 FEET ROAD, KANDIVALI (E) MUMBAI - 400101. • TEL.: 2885 7171 / 89288 41541
- DAHISAR CENTRE** NILANGI APARTMENT, KANDERPADA JUNCTION, DAHISAR (W), MUMBAI - 400068. • TEL.: 2893 3427 • MOB.: 90220 58504
- GORAI CENTRE** VICTORY HEIGHTS, GORAI MAIN ROAD, OPP SUVIDYA SCHOOL, BORIVALI (W), MUMBAI - 400092. • TEL.: 2869 6556 • MOB.: 90224 88354 / 72080 02565
- GOREGAON CENTRE** M.G. ROAD, NEAR JAIN MANDIR, GOREGAON (W), MUMBAI - 400062. • Tel.: 2873 3030 / 2873 3131 • MOB.: 93213 83806

Website : [www.healthcarediag.com](http://www.healthcarediag.com) • E-mail : [healthcare.medicals@gmail.com](mailto:healthcare.medicals@gmail.com)  
 "Home Visit Facility Call On 76667 66307"